

FISHERIES MANAGEMENT (CONSERVATION) REGULATIONS 2008

Arrangement of Regulations

PART 1 – PRELIMINARY

1. Citation
2. Interpretation

PART 2 – CONSERVATION AND MANAGEMENT

3. Determination of participatory rights
4. Fishery plan

PART 3 – SPECIAL MANAGEMENT AREAS

5. Boundary of a special management area

PART 4 – RESTRICTED FISHING METHODS

6. Diving equipment
7. Nets
8. Application to license a net for fishing
9. Licence to use a net for fishing
10. Mesh Sizes
11. Length of the Nets
12. Prohibitions in net fishing
13. Log sheet for net fishing
14. Application to renew a licence to use a net for fishing
15. Discarded fishing gear

PART 5 – SPECIES CONSERVATION AND MANAGEMENT

16. Marine mammals
17. Spiny lobster
18. Slipper lobster
19. Triton shell
20. Giant clam
21. Winged pearl oyster
22. Black lip oyster
23. Inter-island Transfer of Pearl Oyster
24. Turtles
25. Mullet
26. Beche-de-mer
27. Octopus
28. Trochus
29. Green snail
30. Marine aquarium fish
31. Application for a licence to fish for marine aquarium fish
32. Licence to fish for marine aquarium fish

33. Application to renew a licence to fish for marine aquarium fish
34. Export for home consumption
35. Trained employees
36. Marine Aquarium fish log sheets
37. Resource Rent on marine aquarium fish

PART 6 – FISH FENCES

38. Fish fences
39. Application for a licence to erect and use a fish fence
40. Bond
41. Licence to erect and use a fish fence
42. Prohibitions
43. Application to renew a licence to erect and use a fish fence

PART 7 – FISH AGGREGATION DEVICES

44. Fish aggregation devices
45. Application to license a fish aggregation device
46. Licence for a fish aggregation device
47. Application to renew a licence for a aggregation device
48. Designated fish aggregation device
49. Markings and equipment of a fish aggregation device
50. Use of a fish aggregation device
51. Compliance with other conservation and management measures
52. Disposal of unauthorised fish aggregation devices
53. Fish aggregation device Log sheet

PART 8 – MISCELLANEOUS

54. Information to be true, complete and correct
55. Resource rent on fishery
56. Use and expenditure of the marine aquarium fish resource rent

Schedules

FISHERIES MANAGEMENT ACT 2002
(Section 101)

FISHERIES MANAGEMENT (CONSERVATION) REGULATIONS 2008

IN EXERCISE of the powers contained in section 101 of the Fisheries Management Act 2002, the Minister makes the following Regulations:

PART 1 – PRELIMINARY

1. Citation

These Regulations may be cited as the Fisheries Management (Conservation) Regulations 2008.

2. Interpretation

In these regulations –

- (a) the terms and phrases defined in the Fisheries Management Act 2002 shall be given the same meaning; and
- (b) unless the context requires otherwise –

“Act” means the Fisheries Management Act 2002; and

“export” means to take or cause to be taken out of the Kingdom for commercial or potentially commercial purposes, and includes providing commercial samples but does not include the export for the purpose of home consumption;

“home consumption” means the export of fish in quantities less than 20 kilograms in weight for the purpose of domestic consumption, with the exemption of giant clam where the quantity exported is limited to 5 kilograms;

“mesh size” means the measurement between the inner knots of the net when fully stretched, and shall be based on an average of 20 consecutive meshes;

“net” means any net used for entrapping fish.

PART 2 – CONSERVATION AND MANAGEMENT

3. Determination rights to participate

The Minister shall, in determining the allocation of rights to participate in a fishery, consider –

- (a) the fishery plan made in respect of that fishery;
- (b) the extent to which there has been compliance with the laws of the Kingdom and any relevant access agreement or fisheries management agreement;
- (c) the extent to which there has been cooperation with the Kingdom and substantial contributions to the conservation, management and development of fisheries and fishery research;
- (d) whether there has been an undertaking to invest in the fisheries sector in such a manner as to bring significant benefit to the Kingdom;

- (e) whether there has been cooperation with the Kingdom in enforcement of the provisions of the Act and its regulations, including flag state enforcement and provision of information required for the conservation and management of fisheries resources; and
- (f) whether there has been compliance, while in the national waters of another State in the region, with the terms of any fisheries management agreement to which the Kingdom is a party and which is implemented by such other State.

4. Fishery plan

A fishery plan shall –

- (a) identify the characteristics of the fishery;
- (b) specify the management and development strategies to be adopted for the fishery, and the limitations, if any, to be applied to the issue of licences, permits or other authorisations or allocation of participatory rights in respect of the fishery;
- (c) identify any possible adverse environmental effects of the operation of fishing activities in the fishery, together with proposals for the management of those effects;
- (d) specify the conservation and management measures to be applied and enforced to protect the fishery resource from over-exploitation and the authority, persons or groups of persons or coastal community that may be responsible for management, monitoring, control and surveillance;
- (e) specify the information and other data required to be given or reported for effective management and development of the fishery;
- (f) specify the research necessary to enhance conservation and management of the fishery; and
- (g) take into account any relevant traditional fishing methods or principles.

PART 3 – SPECIAL MANAGEMENT AREAS

5. Boundary of a special management area

- (1) The boundary of any special management area shall –
 - (a) be measured seaward from the high-water mark of a coastal community; and
 - (b) not exceed a distance of 2500 metres from the high-water mark or a depth of 50 metres.
- (2) Where the application of sub-regulation (1) means that the boundaries of any two coastal communities will overlap, the boundary shall be the equidistance between such communities.
- (3) The Minister may, in consultation with that community's Coastal Community Management Committee and the Fisheries Management Advisory Committee, alter the application of the boundary under sub-regulation (1) or sub-regulation (2) for the purposes of ensuring habitat, conservation, management, sustainable utilisation and development of fisheries resources.

PART 4 – RESTRICTED FISHING METHODS

6. Diving equipment

- (1) In this regulation “underwater breathing apparatus” means any underwater apparatus that utilises compressed gas or surface supplied air including scuba gear, hookah gear, compressors and other mechanical and robotic means in collecting, catching and diving for fish.
- (2) No person shall use any underwater breathing apparatus for the purpose of fishing except with the written authorisation of the Secretary and in accordance with such conditions as he may specify.

7. Nets

With the exemption of cast nets, no person shall use a net for fishing except with a licence issued by the Secretary and in accordance with such conditions as he may specify.

8. Application to license a net for fishing

An application to licence a net for fishing shall be –

- (a) made in Form 1 of Schedule 1; and
- (b) accompanied by the fee specified in Schedule 2.

9. Licence to use a net for fishing

A licence to use a net for fishing shall be issued –

- (a) in Form 2 of Schedule 1; and
- (b) upon payment of the fee specified in Schedule 2.

10. Mesh Sizes

- (1) The mesh size of a cast net used for fishing shall not be less than 12 millimetres and the diameter of such a net shall not exceed 4 metres.
- (2) The mesh size of any trammel net, dragnet or beach seine net, gill net, drive-in net, ring net, lift net or purse seine net used for fishing shall not be less than 50 millimetres.
- (3) No person shall sell or purchase a net with a mesh size that is inconsistent with this regulation.

11. Length of the Nets

- (1) The length of a drive-in net including ropes or scare lines attached to the drive-in net used for fishing shall not be greater than 300 metres.
- (2) The length of any trammel net, dragnet or beach-seine net, ring net, lift net or purse seine net used for fishing shall not be greater than 300 metres.

12. Prohibitions in net fishing

No person shall –

- (a) use any net, except a cast net, to fish within 200 metres of a fish fence; or
- (b) use more than one net at any one time.

13. Log sheet for net fishing

A holder of a licence to use net for fishing shall –

- (a) complete the Net Fishing Log sheet, in Form 1 of Schedule 13, for every day of fishing, including -

- (i) licence holder's name;
 - (ii) date of fishing;
 - (iii) number of fishermen;
 - (iv) scientific or common name of each species fished;
 - (v) total weight of catch by species;
 - (vi) the location of the fishing area; and
 - (vii) total fishing hours; and
- (b) forward all completed Net Fishing Log sheet to the Secretary in their original and unaltered form no later than 24 hours after the completion of the day to which the log sheet relates.

14. Application to renew a licence to use a net for fishing

An application to renew a licence to use a net for fishing shall be –

- (a) made in Form 3 of Schedule 1; and
- (b) accompanied by the fee specified in Schedule 2.

15. Discarded fishing gear

- (1) No person shall deliberately dump or discard any fishing gear except in an emergency or circumstances involving the safety of a vessel or its crew.
- (2) The vessel operator shall inform the Ministry of –
 - (a) any fishing gear that is either discarded in the manner provided in sub-regulation (1) or accidentally lost; and
 - (b) reasonable efforts made to recover such gear.

PART 5 – SPECIES CONSERVATION AND MANAGEMENT

16. Marine mammals

- (1) In this regulation “marine mammal” means any member, at any stage of its life cycle, of any species of the class Mammalia including whales and dolphins.
- (2) No person shall fish for, harm or interfere with any marine mammal in the fisheries waters.
- (3) No person shall have in his possession a marine mammal, live or dead or part of a marine mammal or a product derived from a marine mammal, where the marine mammal has been killed or taken in contravention of the provisions of this regulation.
- (4) Where a person injures or kills a marine mammal accidentally, or finds a marine mammal that is injured or killed, he has a duty to record and report this finding to the Secretary.
- (5) A person who provides a report under sub-regulation (4) shall furnish such information as is required by the Secretary.
- (6) Notwithstanding sub-regulations (2) and (3), the Secretary may give written authorisation to fish for marine mammals in a limited manner and only in exceptional circumstances involving

international scientific research which is intended to result in significant benefit for marine mammals, and will not cause harm or injury to the species.

- (7) Any person who has a licence to carry out the activity of whale watching shall –
 - (a) ensure that he or any person involved shall not fish for, harm or interfere with any marine mammal in the fisheries waters; and
 - (b) comply with any other laws relating to whale watching.

17. Spiny lobster

- (1) In this regulation “lobster” means a crustacean of the genus *Panulirus*.
- (2) No person shall fish, possess, sell or purchase any lobster –
 - (a) carrying eggs;
 - (b) the carapace of which is less than 7.5 centimetres when measured along the midline from immediately behind the rostral horns to the rear edge as illustrated in Schedule 3; or
 - (c) any lobster the tail of which is less than 4.5 centimetres in width when measured between the lateral notches of the first tail segment from the ventral side of the tail, as illustrated in Schedule 3
- (3) Where the rostral horns of the lobster have been damaged, measurement of the carapace length of such lobster for the purposes of sub-regulation (2)(b) shall be undertaken on whatever part of the carapace is remaining.
- (4) No person shall –
 - (a) use destructive techniques to dig lobsters from their burrows; or
 - (b) remove the eggs from a lobster or take, have in his possession, sell or purchase a lobster from which the eggs have been removed.

18. Slipper lobster

- (1) In this regulation “slipper lobster” means a crustacean of the genus *Parribacus*.
- (2) No person shall fish, possess, sell or purchase any slipper lobster –
 - (a) carrying eggs; or
 - (b) which is less than 15 centimetres in length when laid flat and measured from the front edge of the carapace to the rear edge of the telson as illustrated in Schedule 4.
- (3) No person shall –
 - (a) use destructive techniques to dig slipper lobsters from their burrows;
 - (b) remove the eggs from a slipper lobster; or
 - (c) take, possess, sell or purchase a slipper lobster from which the eggs have been removed.

19. Triton shell

- (1) In this regulation “triton shell” means any mollusc of the species *Charonia tritonis*.

- (2) No person shall fish for, harm, have in his possession, sell or purchase any triton shell which is less than 20 centimetres in length when measured along the outside of the shell from one end to the other as illustrated in Schedule 5.

20. Giant clam

- (1) In this regulation “giant clam” means any mollusc of the family *Tridacnidae*.
- (2) No person shall –
 - (a) fish for, harm, have in his possession, sell or purchase any giant clam the shell length of which is less than the length specified for the particular species indicated in Schedule 6;
 - (b) remove the mantle or adductor muscle from any giant clam the shell length of which is less than the length specified for the particular species indicated in Schedule 6;
 - (c) sell clam meat out of the shell, unless it has been certified by an authorised officer that it came from a clam of legal size;
- (3) Notwithstanding any other provisions in the Act, no person shall export any clam meat for commercial purposes or clam meat quantities of more than 5 kilograms in weight for the purpose of private consumption.

21. Winged pearl oyster

- (1) In this regulation “winged pearl oyster” means any mollusc of the species *Pteria penquinn*.
- (2) No person shall fish for, harm, have in his possession, sell or purchase any winged pearl oyster which is less than 20 centimetres in ambo-ventral length as illustrated in Schedule 7.

22. Black lip oyster

- (1) In this regulation “black lip oyster” means any mollusc of the species *Pinctada margaritifera*.
- (2) No person shall fish for, harm, have in his possession, sell or purchase any black lip oyster which is less than 11.5 centimetres in ambo-ventral length as illustrated in Schedule 8.

23. Inter-island Transfer of Pearl Oyster

- (1) In this regulation “pearl oyster” means “winged pearl oyster” and “black lip oyster”.
- (2) No person shall remove or take any pearl oyster for the purposes of transferring it between any of the island groups of Tongatapu, Vava'u, Ha'apai, 'Eua, Niuatoputapu and Niuafo'ou except with the written authorisation of the Secretary and in accordance with such conditions as he may specify.

24. Turtles

No person shall –

- (a) disturb, take, have in his possession, sell or purchase any turtle eggs;
- (b) interfere with, destroy, or disturb in any way any turtle nest;
- (c) use a spear or spear gun for the purpose of capturing, killing or taking any species of turtle;
- (d) at any time fish, capture or destroy any male turtle the shell length of which is less than 45 centimetres as illustrated in Schedule 9;

- (e) fish, capture or destroy any turtle during the closed season specified in Schedule 12; or
- (f) fish, capture or destroy any Leatherback turtle of the species *Dermochelys coriacea* as specified in Schedule 12;
- (g) possess or sell turtle meat out of the shell, unless it has been certified by an authorised officer that it came from a turtle of legal size;
- (h) at any time, fish, harm, capture or destroy any female turtle as specified in Schedule 12.

25. Mullet

- (1) In this regulation “mullet” means any species of fish of the family *Mugilidae*.
- (2) No person shall fish, possess, sell or purchase any mullet during the closed season specified in Schedule 12.

26. Beche-de-mer and Sea cucumber

- (1) In this regulation beche-de-mer means any dried form of sea cucumber of the class *holothuroidea*.
- (2) No person shall fish for sea cucumber of the class *holothuroidea* for the purpose of processing beche-de-mer without a licence.
- (3) No person shall fish, take, possess, sell or purchase any beche-de-mer or sea cucumber, the length of which is less than the length specified for the particular species specified in Schedule 12A.
- (4) No person shall fish for or possess sea cucumber during the closed season for the particular species specified in Schedule 12, except fish for curry fish, snake fish and chalkfish to be consumed raw.

27. Octopus

- (1) In this regulation “octopus” means any species of the family *Octopus cyaneus*, *O. macropus*, and *O. membranaceus*.
- (2) No person shall use destructive techniques to dig octopus from their burrows.

28. Trochus

- (1) In this regulation "trochus" means any mollusc of the family *Trochus niloticus*.
- (2) Subject to sub-regulation (3), no person shall fish for, harm, have in his possession, sell or purchase any trochus which is less than 8 centimetres and more than 12 centimetres in diameter as illustrated in Schedule 10.
- (3) No person shall fish for, harm, have in his possession, sell or purchase any trochus except with the written authorisation of the Secretary.

29. Green snail

- (1) In this regulation "green snail" means any mollusc of the family *Turbo marmolatus*.
- (2) Subject to sub-regulation (3), no person shall fish for, harm, have in his possession, sell or purchase any green snail which is less than 16 centimetres in ambo-ventral length as illustrated in

Schedule 11.

- (3) No person shall fish for, harm, have in his possession, sell or purchase any green snail except with the written authorisation of the Secretary.

30. Marine aquarium fish

- (1) In this regulation “marine aquarium fish” refers to hard coral, soft coral, small invertebrates and aquarium fish.
- (2) No person shall –
 - (a) engage in fishing for marine aquarium fish without a licence issued by the Secretary;
 - (b) engage in fishing for marine aquarium fish in a manner that is inconsistent with the objectives of the relevant management and development plan;
 - (c) use destructive techniques, including the use of hammers and metal bars, to harvest marine aquarium fish; or
 - (d) harvest aquarium live rock.
- (3) For the purposes of this regulation, “live rock” means an assemblage of living organisms attached to a hard substrate (including dead coral rock or rock usually calcareous in nature”).

31. Application for a licence to fish for marine aquarium fish

An application for a licence to fish for marine aquarium fish shall be –

- (a) made in Form 4 of Schedule 1; and
- (b) accompanied by the fee specified in Schedule 2.

32. Licence to fish for marine aquarium fish

A licence to fish for marine aquarium fish shall be issued –

- (a) in Form 5 of Schedule 1; and
- (b) upon payment of the fee specified in Schedule 2.

33. Application to renew a licence to fish for marine aquarium fish

An application to renew a licence to fish for marine aquarium fish shall be -

- (a) made in Form 6 of Schedule 1; and
- (b) accompanied by the fee specified in Schedule 2.

34. Home Consumption fish permit

Any person may export –

- (a) giant clam not exceeding 5 kilograms in quantity;
- (b) any other fish not exceeding 20 kilograms in quantity,

upon issuance of a home consumption fish permit by the Secretary in the form prescribed in Schedule 11A and payment of the fee specified in Schedule 2.

35. Trained employees

A holder of a licence to fish for marine aquarium fish shall ensure that all employees operating under that licence are sufficiently trained in and operate using best practice for harvesting to minimize mortalities post harvest and to minimize damage to non-harvested reef life.

36. Marine Aquarium fish log sheets

A holder of a licence to fish for marine aquarium fish shall –

- (a) complete the Marine Aquarium Fishing Log sheet, in Form 2 of Schedule 13, for every day of fishing of aquarium fish, including -
 - (i) licence holder's name;
 - (ii) date of fishing;
 - (iii) scientific or common name of each species fished;
 - (iv) number of specimens (pieces collected) of each species fished;
 - (v) accurate description of location of the site from where specimens were collected;
 - (vi) collection method including dive method and equipment used; and
 - (v) total collection time for those specimens; and
- (b) forward the completed Marine Aquarium Fishing Log sheets to the Secretary in their original and unaltered form no later than 24 hours after the completion of the day to which the log sheet relates.

37. Resource Rent on marine aquarium fish

- (1) The Minister may, by Notice published in a newspaper widely circulated in the Kingdom, raise a resource rent as he deems necessary on any marine aquarium fish processed or exported by any person or establishment that has been licensed to process or export marine aquarium fish.
- (2) The resource rent referred to in sub-regulation (1), shall be based upon such information as determined by the Minister.

PART 6 – FISH FENCES

38. Fish fences

- (1) In this Part “fish fence” means any fence, stake whether fixed or moveable construction used for entrapping fish.
- (2) No person shall erect or use a fish fence except with a licence issued by the Secretary.

39. Application for a licence to erect and use a fish fence

An application for a licence to erect and use a fish fence shall be –

- (a) made in Form 7 of Schedule 1; and
- (b) accompanied by the fee specified in Schedule 2.

40. Bond

- (1) In addition to the fee for an application for a licence to erect and use a fish fence, the applicant shall pay a bond as specified in Schedule 2 to the Ministry.
- (2) The bond shall be used to meet the costs of the Ministry in the event of abandonment of a fish fence or neglect by the licence holder to remove the fish fence upon the expiry of his licence.
- (3) Where a licence holder does not wish to renew his licence and the fish fence has not been abandoned the Ministry shall return the bond under sub-regulation (1).

41. Licence to erect and use a fish fence

- (1) A licence to use a fish fence shall be issued –
 - (a) in Form 8 of Schedule 1; and
 - (b) upon payment of the fee specified in Schedule 2.
- (2) Every licence holder shall remove his fish fence by 30 June of each year.

42. Prohibitions

- (1) In this regulation, the distance from one fish fence to another will be measured from the mid point of the leading fence of the fish fence.
- (2) No person shall erect or use a fish fence the –
 - (a) mesh of which is less than 3.8 centimeters;
 - (b) width of which at its widest point exceeds 50 metres; or
 - (c) total installed length of which exceeds 140 metres.
- (3) There shall not be more than three fish traps.
- (4) The leading fish fence shall be 15 metres away from the end edge of the high-water mark to enable free passage of small vessels and local fishers.
- (5) No fish fence shall be erected –
 - (a) within 300 metres of another fish fence;
 - (b) within 500 metres of any Government wharf; or
 - (c) during the closed season specified in Schedule 12.

43. Application to renew a licence to erect and use a fish fence

An application to renew a licence to erect and use a fish fence shall be –

- (a) made in Form 9 of Schedule 1; and
- (b) accompanied by the fee specified in Schedule 2.

PART 7 – FISH AGGREGATION DEVICES

44. Fish aggregation devices

No person shall place a fish aggregating device in the fisheries waters except with a licence issued by the Secretary and in accordance with such conditions as he may specify.

45. Application to license a fish aggregation device

An application to license a fish aggregation device shall be –

- (a) made in Form 10 of Schedule 1; and
- (b) accompanied by the fee specified in Schedule 2

46. Licence for a fish aggregation device

A licence for a fish aggregation device shall be issued –

- (a) in Form 11 of Schedule 1; and
- (b) payment of the fee specified in Schedule 2.

47. Application to renew a licence for a fish aggregation device

An application to renew a licence for a fish aggregation device shall –

- (a) be made in Form 12 of Schedule 1; and
- (b) accompanied by the fee specified in Schedule 2.

48. Designated fish aggregation device

- (1) The Secretary may, by Notice published in a widely circulated newspaper, declare any fish aggregation device placed by the Ministry to be a designated fish aggregation device for the purpose of this regulation.
- (2) No person shall fish within a radius of three nautical miles from a designated fish aggregation device except with the written authorisation of the Secretary.

49. Markings and equipment of a fish aggregation device

Any fish aggregation device which utilises a surface float shall be –

- (a) clearly marked with the name of the owner;
- (b) equipped with a radar reflector; and
- (c) equipped with white lights to be visible at night from a distance of three nautical miles.

50. Use of a fish aggregation device

Unless specifically authorised by the Secretary in writing, no person, other than the person who has placed the fish aggregation device, shall attach a vessel to the fish aggregation device.

51. Compliance with other conservation and management measures

Permission to use a fish aggregation device does not affect any obligation to observe applicable conservation or management measures for fisheries except where the Secretary specifies in writing that a particular measure does not apply to fish caught within three nautical miles of that device.

52. Disposal of unauthorised fish aggregation devices

Any fish aggregation device placed in fisheries waters contrary to this Part shall be disposed of in such manner as the Secretary may decide.

53. Fish aggregation device Log sheet

A holder of a fish aggregation device licence shall –

- (a) complete the FAD Fishing Log sheet, Form 3 of Schedule 13, for every fishing activity at the FAD, including the -
 - (i) Licence Holder's name;
 - (ii) Location of the FAD;
 - (iii) Date of fishing;
 - (iv) Fishing method;
 - (v) Number of fish by species (scientific or common name);
 - (vi) Total weight by species; and
 - (vii) Total fishing hours; and
- (b) forward all completed FAD Fishing Log sheet to the Secretary in their original and unaltered form no later than 24 hours after the completion of the day to which the log sheet relates.

PART 8 – MISCELLANEOUS

54. Information to be true, complete and correct

- (1) Any information required to be recorded, notified, communicated or reported under any of these regulations shall be true, complete and correct.
- (2) Any change in circumstances which has the effect of rendering such information false, incomplete or misleading shall be notified immediately to the Secretary.

55. Resource rent on fishery

- (1) The Minister may, by Notice published in a newspaper widely circulated in the Kingdom, raise a resource rent as he deems necessary on any fishery for the purposes of management and development of that fishery.
- (2) The resource rent referred to in sub-regulation (1) shall be based upon such information as determined by the Minister.

56. Use and expenditure of the marine aquarium fish resource rent

- (1) Seventy five percent of funds raised from the resource rent shall be made available to the Ministry for the purposes of management of that fishery.
- (2) Twenty five percent of funds raised from the resource rents shall be paid to general revenue.

Made at Nuku'alofa this 6th day of June 2008.

Minister of Agriculture and Food, Forests and Fisheries

SCHEDULE 1
TEPILE 1

FORM 1
FOOMU 1

FISHERIES MANAGEMENT ACT 2002
LAO KI HE PULE'I 'O E TOUTAI 2002

(Fisheries Management (Conservation) Regulations 2008 – regulation 8)
(Ngaahi Tu'utu'uni kihe Pule'i 'o eToutai (Fakatolonga) 2008 – tu'utu'uni 8)

APPLICATION FOR A LICENCE TO USE A NET FOR FISHING
KOLE LAISENI KE NGAUE'AKI HA KUPENGA KI HE TOUTAI

INSTRUCTIONS: Underline surname or family name

Address means complete mailing address

Use a separate sheet where necessary

NGAAHI FAKAHINOHINO: *Laine'i 'a e fakaiku pe hingoa fakafamili*

Tu'asila 'oku 'uhinga ia ki he tu'asila kakato

Ngaue'aki ha la'i pepa makehe 'o ka fiema'u

I/We (insert full name of applicant(s))

Ko Au/Mautolu (tohi 'a e hingoa kakato 'o e taha/kau kole)

.....
.....

of (insert address of applicant(s))

'o (fakahu 'a e tu'asila 'a e taha/kinautolu 'oku tohi kole)

.....
.....
.....

apply for a licence to use a net, the full particulars of which are described below

'oku ou/mau kole heni ki ha laiseni ke ngaue'aki ha kupenga ko hono fakaikiiki 'oku fakamtala'i 'i lalo

DESCRIPTION OF NET
FAKAMATALA 'O E KUPENGA

1. Design and type of the proposed net (attach diagram on a separate sheet of paper, if necessary)
Fakatata mo e kalasi 'o e kupenga 'oku fiema'u (fakapipiki ha fakatata 'i ha la'i pepa kehe 'oka fiema'u)

.....
.....
.....

2. Size (specify overall capture area)
Lahi (fakamahino'i 'a e 'elia fakakatoa 'o e kupenga)

.....
.....
.....
.....

3. Materials to be used
Naunau ke ngaahi'aki

.....
.....
.....
.....

4. Mesh size
Lahi 'o e matasia

.....
.....
.....
.....

INTENDED USE OF CATCH
TAUMU'A 'E NGAUE'AKI KI AI 'A E IKA

.....
.....
.....
.....

The Fisheries Management Act 2002 provides penalties for persons who provide false information. I certify that the information supplied in this application is a true, correct and complete statement.

'I he Lao kihe Pule'i 'o e Toutai 2002 'oku 'omai ai 'a e ngaahi tautea ki ha taha te ne 'omai ha ngaahi fakamatala loi. 'Oku ou /mau fakaha heni 'oku mo'oni, tonu mo kakato 'a e ngaahi fakamatala 'oku 'oatu 'i he tohi kole ni.

.....
.....

Signature of applicant/s
Fakamo'oni 'o e taha/nautolu 'oku kole ngofua

.....

Date of application
'Aho 'o e kole ngofua

FISHERIES MANAGEMENT ACT 2002
LAO KI HE PULE'I 'O E TOUTAI 2002

(Fisheries Management (Conservation) Regulations 2008 – regulation 9)
(Ngaahi Tu'utu'uni ki he Pule'I 'oe Toutai (Fakatolonga) 2008 – tu'utu'uni 9)

LICENCE TO USE A NET FOR FISHING
LAISENI KE NGAUE'AKI HA KUPENGA KI HE TOUTAI

LICENCE No.

FIKA 'O E LAISENI

ISSUED TO

FOAKI KIA

ADDRESS OF THE LICENCE HOLDER/S

TU'ASILA 'O E TAHA /KAU MA'U LAISENI

.....
.....
.....
.....

1. The holder/s of this licence is permitted to use a net for fishing for the period specified in paragraph 2 of this licence, and in accordance with particular conditions set out in this licence, and subject to any such general conditions as may be prescribed under the Fisheries Management Act 2002.

Ko e taha/nautolu 'oku ma'u 'a e laiseni ni 'oku ngofua ke ngaue'aki ha kupenga ke toutai, ki he vaha'a taimi 'oku tuhu'i pau 'i he palakalafi 2 'o e laiseni ko 'eni pea fakatatau ki he ngaahi tu'unga pau kuo fakaha atu 'i he laiseni ko 'eni, pea fakahoko fakatatau ki he ngaahi tu'unga fakalukufua ko ia 'e tu'utu'uni 'i he Lao ki he Pule'i 'o e Toutai 2002.

2. Subject to the Fisheries Management Act 2002 and regulations made thereunder, this licence is

Fakatatau ki he Lao khei Pule'i 'o e Toutai 2002 mo e tu'utu'uni kuo fokotu'u ki ai, ko e laiseni ni

valid from the day of 20 to the day of 20

ke kamata mei he 'aho 'o 20 ki he'aho 'o 20

3. This licence is not transferable.

'Oku 'ikai ngofua ke to e hiki holo 'a e laiseni ni.

4. The Licence holder shall –

Kuo pau ki he taha ma'u laiseni ke ne -

- (a) notify the Secretary within 14 days of any change to his address;
fakaha ki he Sekelitali 'i loto 'i he 'aho 'e 14 ha fetongi 'a 'ene tu'asila;

- (b) ensure that only his employees fish under this licence;
fakapapau'i ko 'ene kau ngaue pe 'oku toutai 'i he laiseni ko 'eni;
- (c) provide the Secretary, in writing, with a list of all employees operating under this licence;
'oatu ki he Sekelitali, 'i ha tohi, ha lisi 'o e kotoa 'a e kau ngaue 'oku nau ngaue'aki 'a e laiseni ko 'eni;
- (d) not use any vessel to conduct any activity under this licence without a local fishing vessel licence;
'oua na'a ne ngaue'aki ha vaka ke fakahoko'aki ha ngaue 'i he laiseni ko 'eni 'oku 'ikai ke 'iai ha'ane laiseni vaka toutai fakalotofonua;
- (e) not fish in any Marine Reserve and Community Special Management Areas;
'oua na'a toutai 'i ha Ngaahi 'Elia Feitu'u Tahi Malu'i mo e Ngaahi Feitu'u Pule'i Makehe;
- (f) ensure that all employees operating under this licence are aware of all the Marine Reserve and Community Special Management Areas.
fakapapau'i ko 'ene kau ngaue kotoa pe 'oku nau ngaue'aki 'a e laiseni ko 'eni 'oku nau 'ilo'i 'a e Ngaahi 'Elia Feitu'u Tahi Malu'i mo e Ngaahi Feitu'u Pule'i Makehe.

.....
Secretary of Fisheries

Sekelitali 'o e Toutai

.....
Date

'Aho

FAILURE TO COMPLY WITH THESE AND ALL OTHER TERMS AND CONDITIONS OF THE LICENCE, THE FISHERIES MANAGEMENT ACT 2002 AND REGULATIONS MADE THEREUNDER, MAY, IN ADDITION TO ANY JUDICIAL PENALTIES THAT MAY BE INCURRED, RESULT IN THE SUSPENSION OR LOSS OF THIS LICENCE, EITHER TEMPORARILY OR PERMANENTLY.

KA 'IKAI KE FAI PAU KI HE NGAahi TU'UTU'UNI FAKATAHA MO E FAKAIKIKI 'O E NGAahi ME'A MO E NGAahi TU'UNGA 'O E LAISENI, KO E LAO KI HE PULE'I 'OE TOUTAI 2002 MO HONO NGAahi TU'UTU'UNI KUO FA'U 'I HE LAO NI, PEA TANAKI ATU KI AI MO HA NGAahi TAUTEA FAKAMAAU'ANGA KUO FAI, 'E LAVA KE TA'OFI FAKATAIMI AI PE MOLE 'A E LAISENI, FAKATAIMI PE TO'O 'AUPITO.

FISHERIES MANAGEMENT ACT 2002
LAO KI HE PULE'I 'O E TOUTAI 2002

(Fisheries Management (Conservation) Regulations 2008 – regulation 14)
(Ngaahi Tu'utu'uni ki he Pule'I 'oe Toutai (Fakatolonga) 2008 – tu'utu'uni 14)

APPLICATION TO RENEW A LICENCE TO USE A NET FOR FISHING
KOLE KE FAKAFO'OU HA LAISENI KE NGAUE'A HA KUPENGA KI HE TOUTAI

INSTRUCTIONS: Underline surname or family name

Address means complete mailing address

Use a separate sheet where necessary

NGAAHI FAKAHINOHIHO: *Laine'i 'a e fakaiiku pe hingoa fakafamili*

Tu'asila 'oku 'uhinga ia ki he tu'asila kakato

Ngaue'aki ha la'i pepa makehe 'o ka fiema'u

LICENCE No.

FIKA 'O E LAISENI

Name of current licence holder/s

Hinoga 'o e taha/nautolu 'oku ma'u laiseni lolotonga

.....
.....
.....

Address of current licence holder/s

Tu'asila 'o e taha/kau ma'u laiseni lolotonga

.....
.....
.....

The Fisheries Management Act 2002 provides penalties for persons who provide false information. I certify that the information supplied in this application is a true, correct and complete statement.

'I he Laokihe Pule'i 'oe Toutai 2002 'oku 'omai ai 'a e ngaahi tautea ki ha taha te ne 'omai ha ngaahi fakamatala loi. 'Oku ou /mau fakaha heni 'oku mo'oni, tonu mo kakato 'a e ngaahi fakamatala 'oku 'oatu 'i he tohi kole ni.

.....

Signature of applicant/s

Fakamo'oni Hingoa 'a e taha/kinautolu 'oku kole

.....

Date of application

'Aho 'o e kole ngofua

FISHERIES MANAGEMENT ACT 2002
LAO KI HE PULE'I 'O E TOUTAI 2002

(Fisheries Management (Conservation) Regulations 2008 – regulation 31)
(Ngaahi Tu'utu'uni ki he Pule'I 'oe Toutai (Fakatolonga) 2008 – tu'utu'uni 31)

APPLICATION FOR A LICENCE TO FISH FOR MARINE AQUARIUM FISH
KOLE LAISENI KE TOUTAI IKA KE TAUHI 'I HE TAUHP'ANGA IKA MO'UI

INSTRUCTIONS: Underline surname or family name

Address means complete mailing address

Use a separate sheet where necessary

NGAAHI FAKAHINOHINO: *Laine'i 'a e fakaiiku pe hinga fakafamili*

Tu'asila 'oku 'uhinga ia ki he tu'asila kakato

Ngaue'aki ha la'i pepa makehe 'o ka fiema'u

I/We (insert full name of applicant(s))

Ko Au/Kimautolu (tohi 'a e hinga kakato 'o e taha/kau kole)

.....
.....

of (insert address of applicant(s))

'o (fakahu 'a e tu'asila 'a e kau tokotaha/kinautolu 'oku kole

.....
.....
.....

apply for a licence to fish for marine aquarium fish, the full particulars of which are described below.

'oku ou/mau tohi kole heni ki ha lasieni ke toutai ha ika ke tauhi ihe tauhi'anga ika mo'ui ko hono fakaikiiki 'oku fakamatala'i 'i lalo

DESCRIPTION OF MARINE AQUARIUM FISH

FAKAMATALA 'O E IKAKE TAUHI 'I HE TAUHI'ANGA 'IKA MO'UI

1. Species

Fa'ahinga

.....
.....
.....
.....

2. Sources of supply

Feitu'u 'omai mai mei ai

.....
.....

.....
.....

PROPOSED SITE FOR FISHING

FEITU’U KE FAI AI E TOUTAI

.....
.....
.....
.....

INTENDED USE OF CATCH

TAUMU’A ‘E NGAUE’AKI KI AI E IKA ‘E MA’U

.....
.....
.....
.....

BUSINESS PROPOSAL (to be attached)

TOHI FAKAANGAANGA ‘O E PISINISI KE FAKAHOKO (ke ‘omai heni)

The Fisheries Management Act 2002 provides penalties for persons who provide false information. I certify that the information supplied in this application is a true, correct and complete statement.

‘I he Lao kihe Pule’i ‘o e Toutai 2002 ‘oku ‘omai ai ‘a e ngaahi tautea ki ha taha te ne ‘omai ha ngaahi fakamatata loi. ‘Oku ou /mau fakaha heni ‘oku mo’oni, tonu mo kakato ‘a e ngaahi fakamatata ‘oku ‘oatu ‘i he tohi kole.

.....
.....

Signature of applicant/s

Fakamo’oni ‘o taha/kau kole

.....

Date of application

FORM 5
FOOMU 5

FISHERIES MANAGEMENT ACT 2002
LAO KI HE PULE'I 'O E TOUTAI 2002

(Fisheries Management (Conservation) Regulations 2008 – regulation 32)
(Ngaahi Tu'utu'uni ki he Pule'I 'oe Toutai (Fakatolonga) 2008 – tu'utu'uni 32)

LICENCE TO FISH FOR MARINE AQUARIUM FISH
LAISENI KE TOUTAI KI HA IKA KE TAUHI 'I HA TAUHI'ANGA IKA MO'UI

LICENCE No.

FIKA 'O E LAISENI

ISSUED TO

FOAKI KIA

ADDRESS OF LICENCE HOLDER/S

TU'ASILA 'O E TAHA/KAU KOLE

.....
.....
.....

1. The holder/s of this licence is permitted to fish for marine aquarium fish in the area specified in the terms and conditions of this licence and such general conditions as may be prescribed under the Fisheries Management Act 2002.

Ko e taha/nautolu 'oku ma'u 'a e laiseni ni 'oku ngofua ke toutai ika ke tauhi'i 'i he tauhi'anga ika mo'ui'i he feitu'u 'oku tuhu'i pau 'i he ngaahi tu'utu'uni mo e ngaahi tu'unga fakalukufa 'o e laiseni ko 'eni pe ko e ngaahi tu'unga fakalukufua ko ia 'e 'oatu fakatatau ki he Lao ki he Pule'i 'o e Toutai 2002.

2. Subject to the Fisheries Management Act 2002 and regulations made thereunder, this licence is *Fakatatau ki he Lao ki he Pule'i 'o e Toutai 2002 mo hono ngaahi tu'utu'uni ne fa'u, ko e laiseni ko 'eni* valid from the day of20 to the day of20
'oku 'ataa fakalao mei he 'aho 'o 20 ki he 'o 20

3. This licence is not transferable.
'Oku 'ikai ngofua ke hiki holo 'a e laiseni ni.

4. The Licence holder shall -
Kuo pau ki he taha ma'u laiseni ke ne –

- (a) notify the Secretary within 14 days of any change to his address;
fakaha ki he Sekelitali 'i loto 'i he 'aho 'e 14 ha fetongi 'a 'ene tu'asila;
- (b) ensure that only his employees fish for marine aquarium fish under this licence;
fakapapau' i ko 'ene kau ngaue pe 'oku ngaue toutai ika ke tauhi 'i he tauhi'anga ika mo'ui 'i he laiseni ko 'eni;
- (c) provide the Secretary, in writing, with a list of all employees operating under this licence and all employees shall wear identification cards;
'oatu ki he Sekelitali, 'i ha tohi, ha lisi 'o e kau ngaue kotoa 'oku nau ngaue'aki 'a e laiseni ko 'eni pea kuo pau ki he kau ngaue kotoa ke nau tui ha ngaahi kaati fakailonga.
- (d) not use any vessel to conduct any activity under this licence without a local fishing vessel licence;
'oua na'a ngaue'aki ha vaka ke fakahoko'aki ha ngaue 'i he laiseni 'oku 'ikai ke 'i ai laiseni vaka toutai fakalotofonua;
- (e) not fish in any Marine Reserve and all fringing reefs surround Tongatapu, 'Eueiki, 'Atata, Fafa and 'Eua Island;
'oua na'a toutai 'i ha Marine Reserve mo e ngaahi hakau 'ataakai 'i Tongatapu, 'Eueiki, 'Atata, Fafa mo 'Eua;
- (f) not receive any marine aquarium fish from any person unless that person is an employee of the licence holder;
'ikai ma'u ha ika ke tauhi 'i he tauhi'anga ika mo'ui mei ha taha tukukehe ka ko e tokotaha ko ia ko ha taha ngaue 'a e taha ma'u laiseni;
- (g) not use diving equipment that utilizes surface supplied air (hookah equipment) to fish for any marine aquarium fish;
'oua na'a ngaue'aki ha naunau uku 'oku ngaue'aki ha 'ea 'i 'olunga 'i he fukahi tahi (hookah equipment) ke toutai'i ha ika ke tauhi 'i he tauhi'anga ika mo'ui;
- (h) not use self contained under water breathing apparatus (SCUBA) equipment or any diving equipment that utilizes compressed gas to fish for hard and soft corals;
'oua na'a ngaue'aki ha me'angaue manava 'i he vai (SCUBA) pe ko ha naunau uku 'oku ngaue'aki 'a e 'ea kuo tanaki ke toutai'i 'a e feo;
- (i) not fish more than 150 pieces of live hard coral per week;
'oua na'a toutai'i 'o lahi hake 'i he kongafeo mo'ui 'e 150 'i he uike;
- (j) not fish live hard coral of the genera specified in Table 1 that is over the maximum size of 20 centimetres in length.
'oua na'a toutai 'a e feo mo'ui 'i he fa'ahinga 'oku tu'utu'uni 'i he Tepile 1 'oku lahi hake 'a hono lahi 'i he 20 cm 'a hono loloa.

Table 1 / Tepile 1

	Genera		Genera		Genera
1	Montipora	7	Turbinaria	13	Favia
2	Acropora	8	Galaxea	14	Favites
3	Alvepora	9	Goniastrea	15	Platygyra
4	Caulastrea	10	Lopophyllia	16	Pocillopora
5	Euphyllia	11	Millipora		
6	Tubastrea	12	Tubipora		

- (k) not fish more than 100,000 aquarium fish for the 12 month period of this licence; and
'oua na'a toutai 'o lahi hake 'i he 100,000 'a e ika ke tauhi 'i he tauhi'anga ika mo'ui ki he vaha'a taimi koe mahina 'e 12 'o e laiseni ko 'eni; pea
- (l) not use destructive fishing techniques for harvesting marine aquarium fish or use or have in possession any destructive fishing gear (such as hammers, crowbars and poisons) at the point of harvesting or on any vessel used under this licence;
'oua na'a ngaue'aki ha founga toutai fakatu'utamaki ke toutai 'aki 'a e ika ke tauhi 'i he tauhi'anga ika mo'ui pe ngaue pe ma'u ha me'angaue toutai fakatu'utamaki ('o hange ko e hamala, sina pe ngaahi me'a fakakona) 'i he taimi toutai pe ko ha vaka 'oku ngaue'aki 'i he laiseni ko 'eni;

5. The licence holder shall ensure that any information provided to the Secretary, whether in a prescribed form or otherwise, is provided clearly, legibly, truthfully and accurately.

Kuo pau ke fakapapau'i 'e he taha ma'u laiseni ko e kotoa 'o e fakamatala 'oku 'oatu ki he Sekelitali, 'o tatau ai pep e 'i ha foomu kuo tu'utu'uni pe me'a kehe, 'oku mahino, lau ngofua, mo'oni pea tonu.

.....
Secretary of Fisheries

Sekelitali 'o e Toutai

.....
Date

'Aho

FAILURE TO COMPLY WITH THESE AND ALL OTHER TERMS AND CONDITIONS OF THE LICENCE, THE FISHERIES MANAGEMENT ACT 2002 AND REGULATIONS MADE THEREUNDER, MAY, IN ADDITION TO ANY JUDICIAL PENALTIES THAT MAY BE INCURRED, RESULT IN THE SUSPENSION OR LOSS OF THIS LICENCE, EITHER TEMPORARILY OR PERMANENTLY.

KA 'IKAI KE FAI PAU KI HE NGAahi TU'UTU'UNI FAKATAHA MO E FAKAIKIKI 'O E NGAahi ME'A MO E NGAahi TU'UNGA 'O E LAISENI, KO E LAO KI HE PULE'I 'OE TOUTAI 2002 MO HONO NGAahi TU'UTU'UNI KUO FA'U 'I HE LAO NI, PEA TANAKI ATU KI AI MO HA NGAahi TAUTEA FAKAMAAU'ANGA KUO FAI, 'E LAVA KE TA'OFI FAKATAIMI AI PE MOLE 'A E LAISENI, FAKATAIMI PE TO'O 'AUPITO.

FISHERIES MANAGEMENT ACT 2002
LAO KI HONO PULE'I 'O E TOUTAI 2002

(Fisheries Management (Conservation) Regulations 2008 – regulation 33)
(Ngaahi Tu'utu'uni ki he Pule'I 'oe Toutai (Fakatolonga) 2008 – tu'utu'uni 33)

APPLICATION TO RENEW A LICENCE TO FISH FOR MARINE AQUARIUM FISH
KOLE FAKAFO'OU LAISENI KE TOUTAI KI HA IKA KE TAUHI 'I HA TAUHI'ANGA IKA MO'UI

INSTRUCTIONS: Underline surname or family name
Address means complete mailing address
Use a separate sheet where necessary
NGAAHI FAKAHINOHINO: Laine'i 'a e fakaiku pe hingoa fakafamili
Tu'asila 'oku 'uhinga ia ki he tu'asila kakato
Ngaue'aki ha la'i pepa makehe 'o ka fiema'u

LICENCE No.

FIKA 'O E LAISENI

1. Name of current licence holder/s
Hingoa 'o e taha/kau ma'u laiseni lolotonga

.....
.....

Address of current licence holder/s
Tu'asila 'o e taha/kau ma'u laiseni lolotonga

.....
.....
.....

2. Site to which the current licence applies
Tafa'aki 'oku 'uhinga ki ai 'a e laiseni

.....
.....
.....
.....

The Fisheries Management Act 2002 provides penalties for persons who provide false information. I certify that the information supplied in this application is a true, correct and complete statement.

'I he Lao kihe Pule'i 'o e Toutai 2002 'oku 'omai ai 'a e ngaahi tautea ki ha taha te ne 'omai ha ngaahi fakamatala loi. 'Oku ou /mau fakaha heni 'oku mo'oni, tonu mo kakato 'a e ngaahi fakamatala 'oku 'oatu 'i he tohi kole ni.

.....

Signature of applicant/s

Fakamo'oni 'a e taha/kau kole ngofua

.....

Date of application

'Aho 'oku fai ai 'a e kole

FISHERIES MANAGEMENT ACT 2002
LAO KI HE PULE'I 'O E TOUTAI 2002

(Fisheries Management (Conservation) Regulations 2008 – regulation 39)
(Ngaahi Tu'utu'uni ki he Pule'i 'oeToutai (Fakatolonga) 2008 – tu'utu'uni 39)

APPLICATION FOR A LICENCE TO ERECT AND USE A FISH FENCE
KOLE LAISENI KE FOKOTU'U MO NGAUE'AKI HA PA IKA

INSTRUCTIONS: Underline surname
Address means complete mailing address
Use a separate sheet where necessary

NGAAHI FAKAHINOHINO: Laine'i 'a e fakaiku pe hingoa fakafamili
Tu'asila 'oku 'uhinga ia ki he tu'asila kakato
Ngaue'aki ha la'i pepa makehe 'o ka fiema'u

I/We (insert full name of applicant(s))

Ko Au/Mautolu (tohi 'a e hingoa kakato 'o e taha/kau kole)

.....
.....

of (insert address of applicant(s))

'o (fakahu 'a e tu'asila 'a e taha/kinautolu 'oku kole)

.....
.....
.....

apply for a licence to erect and use a fish fence the full particulars of which are described below.

'oku ou/mau kole heni ki ha laiseni ke fokotu'u mo ngaue'aki ha pa ika ko hono fakaikiiki 'oku fakamatala'i 'i lalo.

DESCRIPTION OF FISH FENCE
FAKAIKIIKI 'O E PA IKA

1. Design of the proposed fish fence (attach a diagram on a separate sheet of paper)

Fakatata 'o e pa ika 'oku teu ke fokotu'u (fakapipiki 'a e fakatata 'i ha lau'i pepa kehe)

.....
.....
.....
.....

2. Size (specify overall capture area)

Lahi (fakamahino'i 'a e lahi fakakatoa 'o e 'elia)

.....
.....
.....
.....

3. Materials to be used

Naunau ke ngaue'aki

.....
.....
.....
.....

4. Specify mesh size

Fakaha 'a e lahi 'o e matasia

.....
.....
.....
.....

5. Specify if there will be any lead or guide fence(s), if so, how many

Fakamahino'i pe 'e 'i ai ha 'a taki, kapau 'oku 'io, 'oku fiha

.....
.....
.....
.....

PROPOSED SITE OF THE FISH FENCE

FEITU'U 'E TU'U AI 'A E PA IKA

.....
.....
.....
.....

INTENDED USE OF CATCH

TAUMU'A 'E NGAUE'AKI KI AI 'A E IKA 'E MA'U

.....
.....
.....
.....

The Fisheries Management Act 2002 provides penalties for persons who provide false information. I/We certify that the information supplied in this application is a true, correct and complete statement.

'I he Lao kihe Pule'i 'o e Toutai 2002 'oku 'omai ai 'a e ngaahi tautea ki ha taha te ne 'omai ha ngaahi fakamatala loi. 'Oku ou /mau fakaha heni 'oku mo'oni, tonu mo kakato 'a e ngaahi fakamatala 'oku 'oatu 'i he tohi kole ni.

.....
.....

Signature of applicant(s)

Fakamo'oni 'o e taha/kau kole ngofua

.....

Date of application

FISHERIES MANAGEMENT ACT 2002
LAO KI HE PULE'I 'O E TOUTAI 2002

(Fisheries Management (Conservation) Regulations 2008 – regulation 41)
(Ngaahi Tu'utu'uni ki hePule'i 'oe Toutai (Fakatolonga) 2008 – tu'utu'uni 41)

LICENCE TO ERECT AND USE A FISH FENCE
LAISENI KE FOKOTU'U MO NGAUE'AKI HA PA IKA

LICENCE No.

FIKA 'O E LAISENI

ISSUED TO

FOAKI KIA

.....
.....
.....

ADDRESS OF LICENCE HOLDER/S

TU'ASILA 'O E TAHA/KAU MA'U LAISENI

.....
.....
.....
.....

1. The holder/s of this licence is permitted to erect or use a fish fence in the area specified in paragraph 2 of this licence, for the period specified in paragraph 3 of this licence, and in accordance with terms and conditions of this licence.

Ko e taha/kinautolu 'oku nau ma'u 'a e laiseni ni 'oku ngofua ke ne fokotu'u pe ngaue'aki ha pa ika 'i he 'elia kuo tuhu'i pau 'i he palakalaf 2 'o e laiseni ko 'eni, ki he vaha'a taimi kuo tu'utu'uni 'i he palakalafi 3 'o e laiseni ni pea fakatatau ki he ngaahi tu'utu'uni mo e ngaahi tu'unga 'o e laiseni ko 'eni.

2. A fish fence may be erected in the following area(s)

'E ngofua ke fokotu'u ha pa ika 'i he ngaahi 'elia ko 'eni

.....
.....
.....
.....

3. This licence is valid from theday of20 to the day of

Ko e laiseni ko 'eni 'oku 'aonga fakalao mei he 'aho 'o 20 ki he 'o

..... 20

4. This licence is not transferable.

Ko e laiseni ni 'oku 'ikai ngofua ke hiki holo.

5. Fish fence is not a property by right of inheritance.

Ko e pa ika 'oku 'ikai ko ha koloa ia kete ma'u tukufakaholo.

6. Every licence to operate a fish fence shall be subject to the following general conditions -

Kuo pau ki he laiseni kotoa pe ke ngaue'aki ha pa ika ke fakahoko 'o fakatatau ki he ngaahi tu'unga fakalukufua ko 'eni -

- (a) no person shall erect or use a fish fence in any place where it may be hazard or obstruction to navigation;

kuo pau ke 'oua na'a fokotu'u pe ngaue'aki 'e ha taha ha pa ika 'i ha feitu'u 'a ia 'e fakatu'utamaki pe fakafe'atungia'i 'a e folau tahi;

- (b) fish fence license shall not be renewed if the license holder fails to erect fish fence during the previous licensing period;

kuo pau ke 'oua na'a fakafu'ou ha laiseni pa ika 'o kapau koe taha ma'u laiseni na'e 'ikai ke ne fokotu'u ha pa ika 'ihe vaha'a taimi'oe laiseni ki mu'a;

- (c) licence holder shall not rent, trade or bestow the granted fish fence position;

kuo pau ke 'oua na'a no atu, fakatau pe foaki 'e he taha ma'u laiseni 'a e tu'u'anga pa ika;

- (d) it is prohibited to shift or change the position of a fish fence without the approval of the Secretary; and

'oku tapu ke hiki pe liliu 'a e tu'u'anga 'o e pa ika te'eki ke ma'u ha ngofua mei he Sekelitali; pea

- (e) fish fence licence must be cancelled immediately when the Ministry has reason to believe that information given was false or an offence to fisheries law has been committed.

kuo ke kaniseli 'a e laiseni pa ika 'i he taimi pe ko ia 'e 'iai ha 'uhinga 'a e Potungau 'oku 'i ai ha fakamatala na'e 'oange 'oku loi pe ko ha hia kuo fakahoko 'i he lao ki he toutai.

7. The licence holder shall ensure that any information provided to the Secretary, whether in a prescribed form or otherwise, is provided clearly, legibly, truthfully and accurately.

Kuo pau ke fakapapu'i 'e he taha ma'u laiseni ko e kotoa 'o e fakamatala 'oku 'oatu ki he Sekelitali, 'o tatau ai pep e 'i ha foomu kuo tu'utu'uni pe me'a kehe, 'oku mahino, lau ngofua, mo'oni pea tonu.

.....
Secretary of Fisheries

Sekelitali Toutai

.....
Date

'Aho

FAILURE TO COMPLY WITH THESE AND ALL OTHER TERMS AND CONDITIONS OF THE LICENCE, THE FISHERIES MANAGEMENT ACT 2002 AND REGULATIONS MADE THEREUNDER, MAY, IN ADDITION TO ANY JUDICIAL PENALTIES THAT MAY BE INCURRED, RESULT IN THE SUSPENSION OR LOSS OF THIS LICENCE, EITHER TEMPORARILY OR PERMANENTLY.

KA 'IKAI KE FAI PAU KI HE NGAahi TU'UTU'UNI FAKATAHA MO E FAKAIKIKI 'O E NGAahi ME'A MO E NGAahi TU'UNGA 'O E LAISENI, KO E LAO KI HE PULE'I 'OE TOUTAI 2002 MO HONO NGAahi TU'UTU'UNI KUO FA'U 'I HE LAO NI, PEA TANAKI ATU KI AI MO HA NGAahi TAUTEA FAKAMAAU'ANGA KUO FAI, 'E LAVA KE TA'OFI FAKATAIMI AI PE MOLE 'A E LAISENI, FAKATAIMI PE TO'O 'AUPITO.

FISHERIES MANAGEMENT ACT 2002
LAO KI HE PULE'I 'O E TOUTAI 2002

(Fisheries Management (Conservation) Regulations 2008 – regulation 43)
(Ngaahi Tu'utu'uni ki he Pule'I 'oe Toutai (Fakatolonga) 2008 – tu'utu'uni 43)

APPLICATION TO RENEW A LICENCE TO ERECT AND USE A FISH FENCE
KOLE NGOFUA KE FAKAFO'OU HA LAISENI KI HONO FOKOTU'U MO NGAUE'AKI HA PA IKA

INSTRUCTIONS: Underline surname
Address means complete mailing address

Use a separate sheet where necessary

NGAAHI FAKAHINOHIHO: Laine'i 'a e fakaiku pe hingoa fakafamili

Tu'asila 'oku 'uhinga ia ki he tu'asila kakato

Ngaue'aki ha la'i pepa makehe 'o ka fiema'u

LICENCE No.

FIKA 'O E LAISENI

.....

1. Name of current licence holder/s

Hingoa 'o e taha/kau ma'u laiseni lolotonga

.....
.....

Address of current licence holder/s

Tu'asila 'o e taha/kau ma'u laiseni lolotonga

.....
.....

2. Site to which the current licence applies

Feitu'u 'oku 'uhinga ki ai 'a e laiseni

.....
.....

The Fisheries Management Act 2002 provides penalties for persons who provide false information.
I/We certify that the information supplied in this application is a true and correct statement.

'I he Laokihe Pule'i 'o e Toutai 2002 'oku 'omai ai 'a e ngaahi tautea ki ha taha te ne 'omai ha ngaahi fakamatala loi. 'Oku ou /mau fakaha heni 'oku mo'oni, tonu mo kakato 'a e ngaahi fakamatala 'i 'olunga.

.....

Signature of applicant(s)

Fakamo'oni 'o e taha/kau kole ngofua

.....

Date of application

'Aho 'o e kole ngofua

FISHERIES MANAGEMENT ACT 2002
LAO KI HE PULE'I 'O E TOUTAI 2002

(Fisheries Management (Conservation) Regulations 2008 – regulation 45)
(Ngaahi Tu'utu'uni ki hePule'I 'oe Toutai (Fakatolonga) 2008 – tu'utu'uni 45)

APPLICATION TO LICENSE A FISH AGGREGATION DEVICE
KOLE KE LAISENI HA ME'A TOHOAKI IKA

I/We (insert full name of applicant(s))

Ko Au/Kimautolu (tohi 'a e hingoa kakato 'o e taha/kau kole)

.....
.....

of (insert address of applicant(s))

'o (fakahu 'a e tu'asila 'a e kau tohi kole

.....
.....

apply to license a fish aggregation device, the full particulars of which are described below.

'oku ou/mau tohi kole heni ki ha laiseni ki ha me'a tohoaki ika, ko hono fakaikiiki 'oku fakamtala'i 'i lalo

DESCRIPTION OF THE FISH AGGREGATION DEVICE
FAKAIKIKI 'O HA ME'A TOHOAKI IKA

- 1. Design of the proposed fish aggregation device (attach diagram on a separate sheet of paper, if necessary)

Fakatata 'o ha me'a tohoaki ika 'oku teu ke fokotu'u (fakapipiki 'a e fakatata 'i ha lau'i pepa kehe

.....
.....
.....

- 2. Size (specify overall capture area)

Lahi (fakamahino'i 'a e lahi fakakatoa 'o e 'elia)

.....
.....
.....

- 3. Materials to be used

Naunau ke ngaue'aki

.....
.....

PROPOSED SITE OF DEVICE

FEITU’U KE TU’U AI

.....
.....
.....
.....
.....

INTENDED USE OF CATCH

TAUMU’A KE NGAUE’AKI KI AI ‘A E IKA ‘E MA’U

.....
.....
.....
.....
.....

The Fisheries Management Act 2002 provides penalties for persons who provide false information.
I/We certify that the information supplied in this application is a true, correct and complete statement.

‘I he Lao kihe Pule’i ‘o e Toutai 2002 ‘oku ‘omai ai ‘a e ngaahi tautea ki ha taha te ne ‘omai ha ngaahi fakamatala loi. ‘Oku ou /mau fakaha heni ‘oku mo’oni, tonu mo kakato ‘a e ngaahi fakamatala ‘i ‘olunga.

.....
.....

Signature of applicant(s)

Fakamo’oni hingoa ‘o e taha/kau kole ngofua

.....

Date of application

‘Aho ‘o e kole ngofua

FISHERIES MANAGEMENT ACT 2002
LAO KI HONO PULE'I 'O E TOUTAI 2002

(Fisheries Management (Conservation) Regulations 2008 – regulation 46)
(Ngaahi Tu'utu'uni ki he Pule'I 'oe Toutai (Fakatolonga) 2008 – tu'utu'uni 46)

LICENCE FOR A FISH AGGREGATION DEVICE
LAISENI KI HA ME'A TOHOAKI IKA

LICENCE No.

FIKA 'O E LAISENI

ISSUED TO

FOAKI KIA

.....
.....
.....

ADDRESS OF LICENCE HOLDER/S

TU'ASILA 'O E TAHA/KAU MA'U LAISENI LOLOTONGA

.....
.....
.....
.....

1. The holder/s of this licence is permitted to place a fish aggregation device in the area specified in paragraph 2 of this licence, for the period specified in paragraph 3 of this licence, and in accordance with terms and conditions of this licence.

Ko e taha/nautolu 'oku ma'u 'a e laiseni ni 'oku ngofua ke ngaue'aki ha kupenga ke toutai 'i he feitu'u 'oku tuhu'i pau 'i he palakalafi 2 'o e laiseni ni, ki he vaha'a taimi 'oku tuhu'i pau 'i he palakalafi 3 'o e laiseni ni pea fakatatau ki he tu'unga fakalukufa 'oku 'i he ngaahi tu'utu'uni 'o e laiseni ko 'eni.

2. The fish aggregation device may be used in the following area(s)

'E ngofua ke ngaue'aki 'a e ngaahi feitu'u ni ki he me'a tohoaki ika

.....
.....
.....

3. This licence is valid from the day of 20 to the day of

'Oku 'ataa fakalao ' a e laiseni ko 'eni mei he 'aho 'o ki he 'aho 'o

20.....

4. This licence is not transferable.

'Oku 'ikai ngofua ke hiki holo 'a e laiseni ni

5. The Licence holder shall -

Kuo pau ki he taha ma'u laiseni ke ne -

(a) notify the Secretary within 14 days of any change to his address;

fakaha ki he Sekelitali 'i loto 'i he 'aho 'e 14 ha fetongi 'a 'ene tu'asila;

(b) not use any vessel to conduct any activity under this licence without a local fishing vessel licence;

'oua na'a ngaue'aki ha vaka ke fakahoko'aki ha ngaue 'i he laiseni ko 'eni 'oku 'ikai ke 'i ai hano laiseni toutai fakaloto fonua;

(c) provide to the Secretary, in writing, the followings:

'oatu ki he Sekelitalu, 'i ha tohi 'a e ngaahi me'a ko 'eni:

(i). GPS location of the FAD or of each FAD;

Tu'u'anga 'o e GPS 'o e FAD pe ko e FAD takitaha;

(ii). The time during which the device may be used;

Taimi 'aia 'w ngaue'aki ki ai 'a e me'a ngaue;

(iii). The marking or colouring to be adopted; and

Faka'ilonga pe lanu ke ngaue'aki; mo e

(iv). The device does not constitute a hazard to navigation.

Ko e me'angaue 'oku 'ikai ko ha me'a 'e fakatupu fakatu'utamaki ki he folau tahi

6. The licence holder shall ensure that any information provided to the Secretary, whether in a prescribed form or otherwise, is provided clearly, legibly, truthfully and accurately.

Kuo pau ke fakapapau'i 'e he taha ma'u laiseni ko e kotoa 'o e fakamatala 'oku 'oatu ki he Sekelitali, 'o tatau ai pep e 'i ha foomu kuo tu'utu'uni pe me'a kehe, 'oku mahino, lau ngofua, mo'oni pea tonu.

.....

Secretary of Fisheries

Sekelitali 'o e Toutai

.....

Date

'Aho

FAILURE TO COMPLY WITH THESE AND ALL OTHER TERMS AND CONDITIONS OF THE LICENCE, THE FISHERIES MANAGEMENT ACT 2002 AND REGULATIONS MADE THEREUNDER, MAY, IN ADDITION TO ANY JUDICIAL PENALTIES THAT MAY BE INCURRED, RESULT IN THE SUSPENSION OR LOSS OF THIS LICENCE, EITHER TEMPORARILY OR PERMANENTLY.

KA 'IKAI KE FAI PAU KI HE NGA AHI TU'UTU'UNI FAKATAHA MO E FAKAIKIKI 'O E NGA AHI ME'A MO E NGA AHI TU'UNGA 'O E LAISENI, KO E LAO KI HE PULE'IOE TOUTAI 202 MO HONO NGA AHI TU'UTU'UNI KUO FA'U 'I HE LAO NI, PEA TANAKI ATU KI AI MO HA NGA AHI TAUTEA FAKAMAAU'ANGA KUO FAI, 'E LAVA KE TA'OFI FAKATAIMI AI PE MOLE 'A E LAISENI, FAKATAIMI PE TO'O 'AUPITO.

FISHERIES MANAGEMENT ACT 2002
LAO KI HE PULE'I 'O E TOUTAI 2002

(Fisheries Management (Conservation) Regulations 2008 – regulation 47)
(Ngaahi Tu'utu'uni ki hePule'I 'oe Toutai (Fakatolonga) 2008 – Tu'utu'uni 47)

APPLICATION TO RENEW A LICENCE FOR A FISH AGGREGATION DEVICE
KOLE NGOFUA KE FAKAFO'OU HA LAISENI KI HA ME'A TOHOAKI IKA

INSTRUCTIONS:Underline surname
Address means complete mailing address
Use a separate sheet where necessary

NGAAHI FAKAHINOHINO:Laine'i 'a e fakaiku pe hingoa fakafamili
Tu'asila 'oku 'uhinga ia ki he tu'asila kakato
Ngaue'aki ha la'i pepa makehe 'o ka fiema'u

LICENCE No.

FIKA 'O E LAISENI

1. Name of current licence holder/s

Hingoa 'o e taha/kau ma'u laiseni lolotonga

.....
.....

Address of current licence holder/s

Tu'asila 'o e taha/kau ma'u laiseni lolotonga

.....
.....

2. Site to which the current licence applies

Feitu'u 'oku 'uhinga ki ai 'a e laiseni lolotonga

.....
.....
.....

The Fisheries Management Act 2002 provides penalties for persons who provide false information. I certify that the information supplied in this application is a true, correct and complete statement.

'I he Lao kihe Pule'i 'o e Toutai 2002 'oku 'omai ai 'a e ngaahi tautea ki ha taha te ne 'omai ha ngaahi fakamatala loi. 'Oku ou /mau fakaha heni 'oku mo'oni, tonu mo kakato 'a e ngaahi fakamatala 'i 'olunga.

.....

Signature of applicant/s

Fakamo'oni 'o e taha/kau kole ngofua

.....

Date of application

'Aho 'o e kole ngofua

FISHERIES MANAGEMENT ACT 2002
LAO KI HE PULE'I 'O E TOUTAI 2002

(Fisheries Management (Conservation) Regulations 2008)
(Ngaahi Tu'utu'uni ki he Pule'I oeToutai (Fakatolonga) 2008)

FEES
NGAAHI TOTONGI

1. Application for a licence to use a net for fishing <i>Kole ngofua ke laiseni ke ngaue'aki'aki ha kupenga ki he toutai</i>	\$20.00
2. Application for renewal of a licence to use a net for fishing <i>Kole ngofua ki hono fakafo'ou 'a e laiseni ke ngaue'aki ha kupenga ki he toutai</i>	\$10.00
3. Issuance of a licence to use a net for fishing <i>Foaki atu 'o ha laiseni ke ngaue'aki ha kupenga ki he toutai</i>	\$500.00
4. Application for a licence to erect or use a fish fence <i>Kole laiseni ke fokotu'u pe ngaue'aki ha pa ika</i>	\$50.00
5. Application for renewal of a licence to erect or use a fish fence <i>Kole ngofua ke fakafo'ou 'o ha laiseni pa ika</i>	\$10.00
6. Issuance of a licence to erect or use a fish fence <i>Foaki atu 'o ha laiseni ke fokotu'u pe ngaue'aki ha pa ika</i>	\$200.00
7. Bond for the licence to erect or use a fish fence <i>Totongi malu'i ki hono fokotu'u pe ngaue'aki ha pa ika</i>	\$100.00
8. Application for a licence to fish for marine aquarium fish <i>Kole ngofua ki ha laiseni ke toutai ika ke tqauhi 'i ha tauhi'anga ika mo'ui</i>	\$100.00
9. Application for renewal of a licence to fish for marine aquarium fish <i>Kole ngofua ke fakafo'ou ha laiseni ke toutai ika ke tauhi 'i ha tauhi'anga ika mo'ui</i>	\$10.00
10. Issuance of a licence to fish for marine aquarium fish <i>Foaki 'o ha laiseni ke toutai ha ika ke tauhi 'i ha tauhi'anga ika mo'ui</i>	\$2000.00
11. Issuance of a home consumption fish permit <i>Foaki 'o ha ngofua ki he ika ke faka'aonga'I 'I 'api</i>	\$8.00
12. Application to licence a fish aggregation device <i>Kole ngofua ke laiseni ha me'a tohoaki ika</i>	\$20.00
13. Application to renew a licence of a fish aggregation device <i>Kole ngofua ke fakafo'ou ha laiseni 'o ha me'a tohoaki ika</i>	\$10.00
14. Issuance of a licence for a fish aggregation device <i>Foaki 'o ha laiseni me'a tohoaki ika</i>	\$100.00

SCHEDULE 3

Tepile 3

FISHERIES MANAGEMENT ACT 2002

LAO KI HE PULE'I 'O E TOUTAI 2002

(Fisheries Management (Conservation) Regulations 2008 – regulation 17)

(Ngaahi Tu'utu'uni ki hepule'I 'oe Toutai (Fakatolonga) 2008 – tu'utu'uni 17)

Illustration of a Lobster

Fakatata 'o e 'Uo

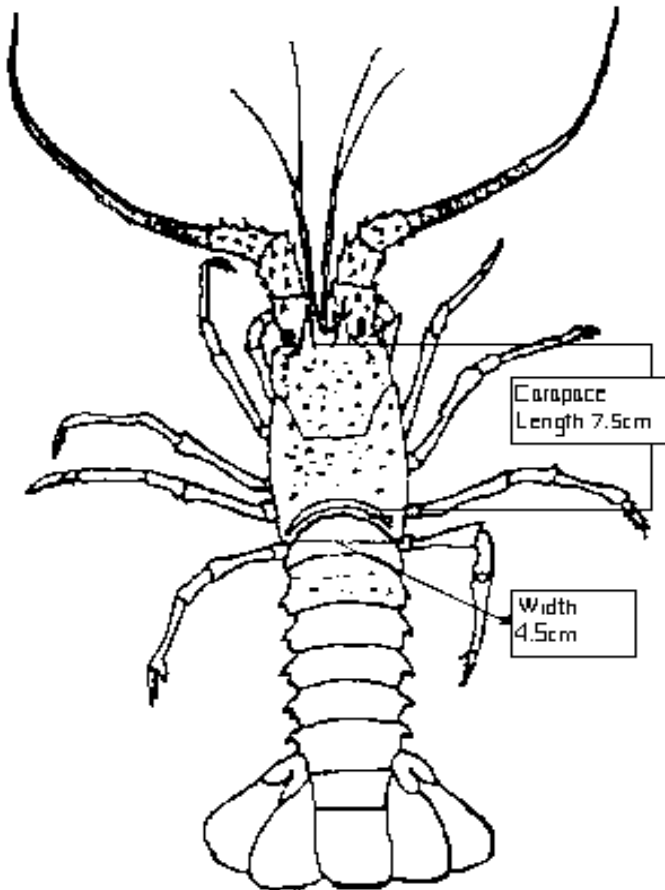

SCHEDULE 4

Tepile 4

FISHERIES MANAGEMENT ACT 2002

LAO KI HE PULE'I 'O E TOUTAI 2002

(Fisheries Management (Conservation) Regulations 2008 – regulation 18)

(Ngaahi Tu'utu'uni ki hePule'I 'oe Toutai (Fakatolonga) 2008 – tu'utu'uni 18)

Illustration of a Slipper Lobster

Fakatata 'o ha Tapatapa

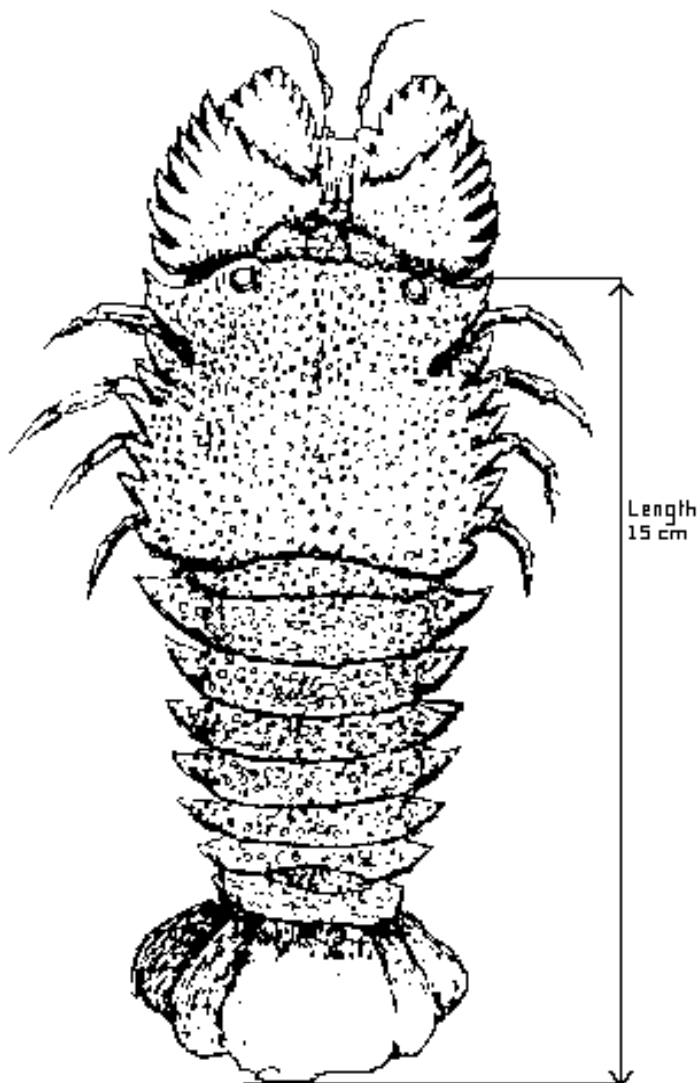

SCHEDULE 5

Tepile 5

FISHERIES MANAGEMENT ACT 2002

LAO KI HE PULE'I 'O E TOUTAI 2002

(Fisheries Management (Conservation) Regulations 2008 – regulation 19)

(Ngaahi Tu'utu'uni ki hePule'I 'oe Toutai (Fakatolonga) 2008 – tu'utu'uni 19)

Illustration of a Triton Shell

Fakatata 'o e Kele'a

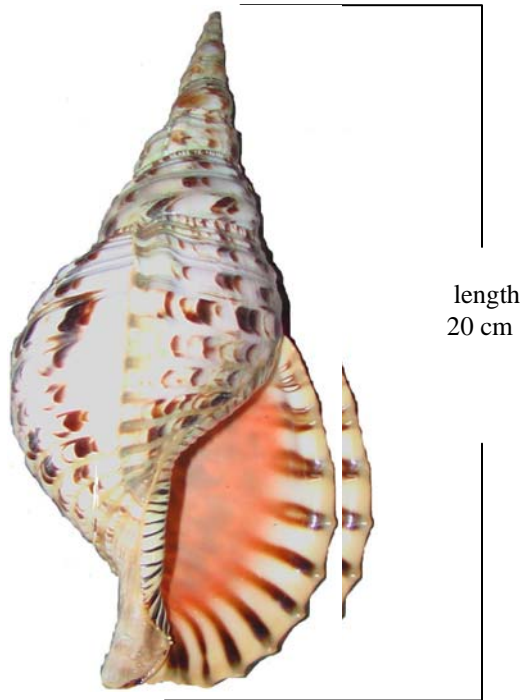

SCHEDULE 6

TEPILE 6

FISHERIES MANAGEMENT ACT 2002

LAO KI HE PULE'I 'O E TOUTAI 2002

(Fisheries Management (Conservation) Regulations 2008 – regulation 20)
(Ngaahi Tu'utu'uni ki he Pule'I 'oe Toutai (Fakatolonga) 2008 – tu'utu'uni 20)

Illustration of a Giant Clam

Fakatata 'o e Vasuva

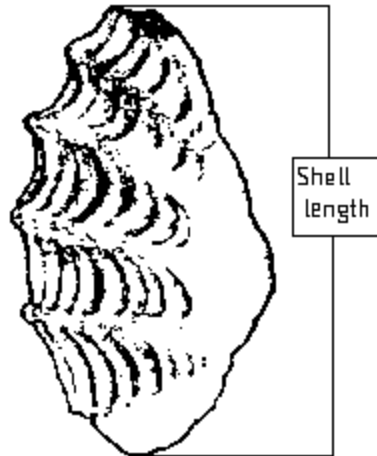

Minimum Shell Lengths for Giant Clams

Ngaahi Fua si'isi'i taha 'o e nga'asi 'oe Vasuva

Local Name	Scientific Name	Minimum size
Tokanoa molemole	Tridacna derasa	26 cm
Matahele	Tridacna squamosa	18 cm
Kukukuku	Tridacna maxima	15.5 cm
Saieniti	Tridacna gigas	50 cm
Toki	Tridacna devorosa	26 cm

SCHEDULE 7
TEPILE 7

FISHERIES MANAGEMENT ACT 2002
LAO KI HONO PULE'I 'O E TOUTAI 2002

(Fisheries Management (Conservation) Regulations 2008 – regulation 21)
(Ngaahi Tu'utu'uni ki he Pule'I 'oeToutai (Fakatolonga) 2008 – tu'utu'uni 21)

Illustration of a Winged Pearl Oyster
Fakatata 'o e Tofe

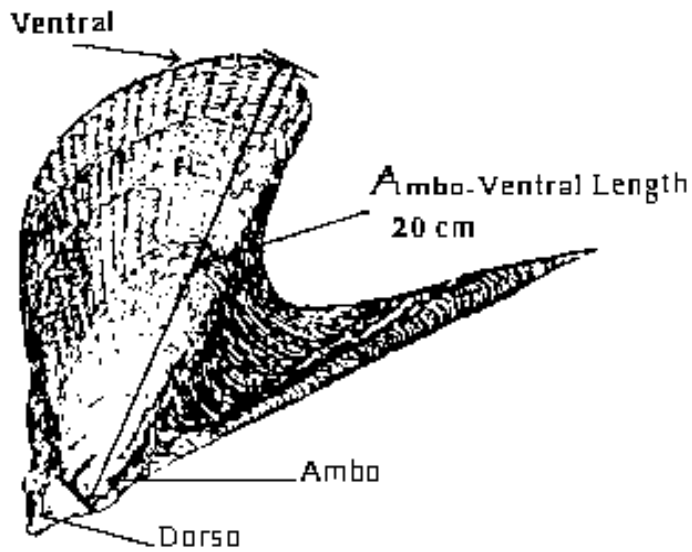

SCHEDULE 8
TEPILE 8

FISHERIES MANAGEMENT ACT 2002
LAO KI HE PULE'I 'O E TOUTAI 2002

(Fisheries Management (Conservation) Regulations 2008 – regulation 22)
(Ngaahi Tu'utu'uni ki hePule'I oe Toutai (Fakatolonga) 2008 – tu'utu'uni 22)

Illustration of a Black Lip Oyster
Fakatata 'o e Tofe Tonga

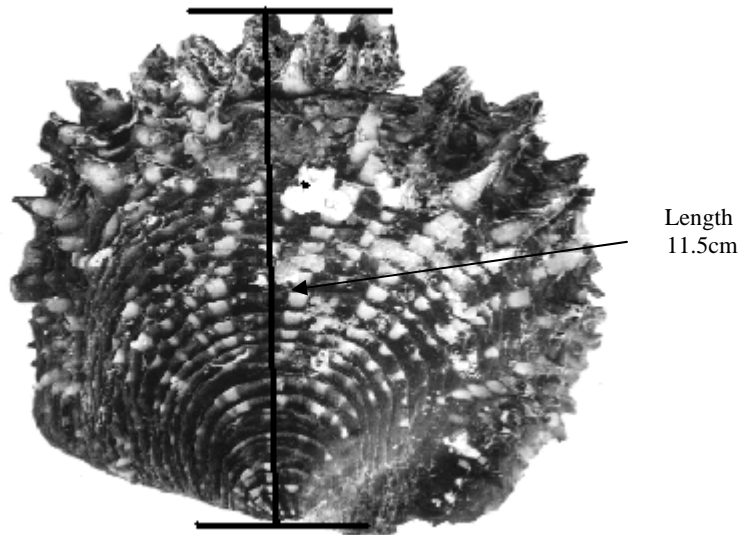

SCHEDULE 9
TEPILE 9

FISHERIES MANAGEMENT ACT 2002
LAO KI HE PULE'I 'O E TOUTAI 2002

(Fisheries Management (Conservation) Regulations 2008 – regulation 24)
(Ngaahi Tu'utu'uni ki he Pule'I 'oe Toutai (Fakatolonga) 2008 – tu'utu'uni 24)

Illustration of a Turtle
Fakatata 'o e Fonu

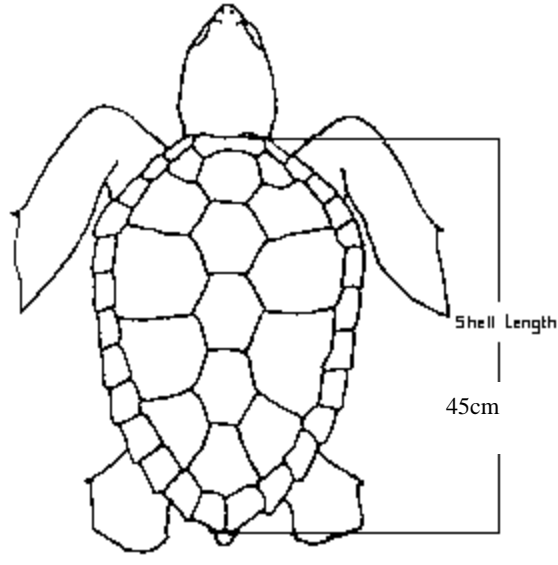

SCHEDULE 10
TEPILE 10

FISHERIES MANAGEMENT ACT 2002
LAO KI HE PULE'I 'O E TOUTAI 2002

(Fisheries Management (Conservation) Regulations 2008 – regulation 28)
(Ngaahi Tu'utu'uni ki he Pule'I 'oe Toutai (Fakatolonga) 2008 – tu'utu'uni 28)

Illustration of a Trochus
Fakatata 'o e Takaniko

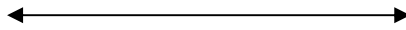
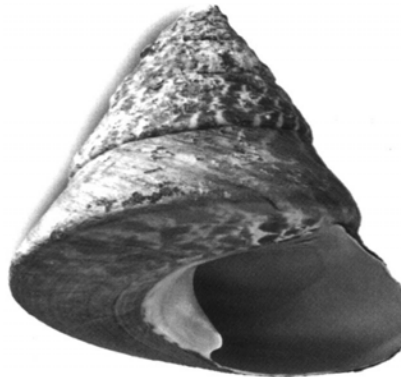

not less than 8 cm and more than
12cm

SCHEDULE 11
TEPILE 11

FISHERIES MANAGEMENT ACT 2002
LAO KI HE PULE'I 'O E TOUTAI 2002

(Fisheries Management (Conservation) Regulations 2008 – regulation 29)
(Ngaahi Tu'utu'uni ki hePule'I 'oe Toutai (Fakatolonga) 2008 – tu'utu'uni 29)

Illustration of a Green Snail
Fakatata 'o e 'Elili lanu mata

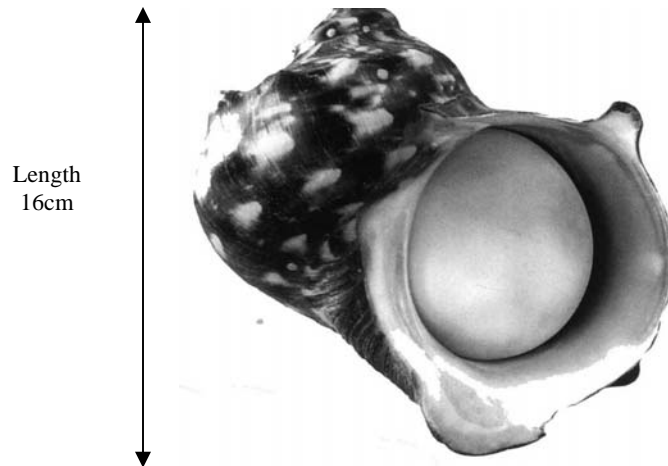

SCHEDULE 11A
TEPILE 11A

FISHERIES MANAGEMENT ACT 2002
LAO KI HE PULE'I 'O E TOUTAI 2002
(Fisheries Management (Conservation) Regulations 2008 – regulation 34)
(Ngaahi Tu'utu'uni ki he Pule'I 'oe Toutai (Fakatolonga) 2008 – tu'utu'uni 34)

Home Consumption Fish Permit

All correspondence to be addressed to
The Secretary for Fisheries
Fisheries Division
Ministry of Agriculture and Food,
Forests and Fisheries
P.O.Box 871
Nuku'alofa
KINGDOM of TONGA



Telephone : (676) 21 399, 27 799
Telex : 66 369 PRIMO TS
Fax : (676) 23 891

Home Consumption Fish Permit
Ngofua ki he ika 'oku faka'aonga'i 'i 'api

File Ref:

Permit Number

Fika 'o e ngofua

Date of Issue :

'Aho hono foaki

In exercise of the power conferred upon the Secretary for Fisheries by section 35 of the Fisheries Management

'I hono ngaue'aki 'a e mafai kuo foaki ki he Sekelitali 'o e Toutai 'i he kupu 22 'o e Lao ki he Pule'i 'o e

Act 2002, I am to confirm that the Fisheries Division has hereby granted authorization to

Toutai 2002, 'oku ou fakapapau'i heni kuo foaki 'e he Va'a Toutai ha fakangofua ki a

for the export of the following fish products of about _____ kgs.

ki hono hu atu ki tu'apule'anga 'a e ngaahi koloa ika ko 'eni 'o fakafuofua ki he kilo.

Fish Products	Product Weight (kgs)
<i>Koloa Ika</i>	<i>Mamafa 'o e koloa(kg)</i>

The fish products for export have been found to be fit for human consumption.

Ko e ngaahi koloa ika ko 'eni ke hu atu ki tu'apule'anga 'oku fe'unga ki hono ma'u ko e me'atokoni.

The authorization aforesaid is granted for one shipment only.

Ko e fakangofua 'oku ha 'i mu'a 'oku foaki ki he uta pe 'e taha.

**NOT VALID
WITHOUT SEAL
'OKU 'IKAI 'AONGA FAKALAO
KA 'IKAI FOKOTU'U KI AI 'A E SILA**

.....

Secretary for Fisheries

Sekelitali 'o e Toutai

Official Seal

Sila 'a e Potungaue

SCHEDULE 12
TEPILE 12

FISHERIES MANAGEMENT ACT 2002
LAO KI HE PULE'I 'O E TOUTAI 2002

(Fisheries Management (Conservation) Regulations 2008 – regulation 24, 25 and 42)
(Ngaahi Tu'utu'uni ki hePule'I 'oe Toutai (Fakatolonga) 2008 – tu'utu'uni 24, 25 mo e 42)

CLOSED SEASONS
NGAAHI FAHA'ITA'U TAPUI

TURTLES

FONU

Local Name	English Name	Scientific Name	Closed season
<i>Hingoa faka-Tonga</i>	<i>Hingoa faka-Pilitania</i>	<i>Hingoa faka-Saienisi</i>	<i>Vaha'a taimi tapui</i>
Fonu tangata	Male Turtle (all species except Leatherback turtle)	-	August, September, October, November, December, January, February
Fonu fefine	Female Turtle	-	All year
Fonu-leta	Leatherback	<i>Dermochelys coriacea</i>	All year

MULLET

FUA (KANAHE)

Kanahe or fua	Mullet	Mugilidae	1 June to 31 July
---------------	--------	-----------	-------------------

FISH FENCES

PA IKA

Pa ika	Fish fence		1 June to 31 July
--------	------------	--	-------------------

SEA CUCUMBER AND BECHE-DE-MER

KIUKAMIPA TAHI MO E MOKOHUNU

Kiukamipa tahi	Sea cucumber		1 October to 31 March
----------------	--------------	--	-----------------------

Schedule 12 A

Tepile 12 A

FISHERIES MANAGEMENT ACT 2002

LAO KI HE PULE'I 'O E TOUTAI 2002

(Fisheries Management (Conservation) Regulations 2008 – regulation 22)

(Ngaahi Tu'utu'uni ki he Pule'I 'oe Toutai (Fakatolonga) 2008 – tu'utu'uni 22)

Sea Cucumber species/*Fa'ahinga 'o kiukamipa tahi:*

Scientific name	Common name	Tongan name
<i>Hingoa faka-Saienisi</i>	<i>Hingoa ngaue'aki</i>	<i>Hingoa faka-Tonga</i>
<i>Thelenota anax</i>	Amberfish	<i>Saianiti</i>
<i>Actinopyga miliaris</i>	Hairy blackfish	<i>Loli fulufulu</i>
<i>Holothuria nobilis</i>	Black teatfish	<i>Huhuvalu 'uli'uli</i>
<i>Bohadschia vitiensis</i>	Brown sandfish	<i>Mula</i>
<i>Stichopus hermani</i>	Curryfish	<i>Lomu</i>
<i>Actinopyga echinites</i>	Deep-water redfish	<i>Telehea loloto</i>
<i>Holothuria fuscopunctata</i>	Elephant trunkfish	<i>Elefanite</i>
<i>Stichopus chloronotus</i>	Greenfish	<i>Holomumu</i>
<i>Holothuria atra</i>	Lollyfish	<i>Loli</i>
<i>Holothuria edulis</i>	Pinkfish	<i>Loli pingiki</i>
<i>Thelenota ananas</i>	Prickly redfish	<i>Pulukalia</i>
<i>Holothuria scabra</i>	Sandfish	<i>Nga'ito</i>
<i>Holothuria coluber</i>	Snakefish	<i>Te'epupulu</i>
<i>Actinopyga lecanora</i>	Stonefish	<i>Telehea maka</i>
<i>Actinopyga mauritiana</i>	Surf redfish	<i>Telehea kula</i>
<i>Bohadschia argus</i>	Tigerfish / Leopardfish	<i>Matamata</i>
<i>Holothuria fuscogilva</i>	White teatfish	<i>Huhuvalu hinehina</i>
<i>Bohadschia similis</i>	Chalkfish	<i>Finemotu'a</i>
<i>Pearsonothuria graeffei</i>	Flowerfish	<i>Lomu matala</i>
<i>Stichopus horrens</i>	Dragonfish	<i>Lomu</i>

Sea cucumber and beche-de-mer size limit/*Fakangatangata 'o e fua 'o e kiukamipa tahi mo e mokohunu:*

Species <i>Fa'ahinga</i>	Minimum length (wet) (cm) <i>Loloa si'isi'i taha (mata)(cm)</i>	Minimum length (dry) (cm) <i>Loloa si'isi'i taha (momoa)(cm)</i>
Amberfish (<i>T. anax</i>)/ <i>Saianiti</i>	40	20
Hairy blackfish (<i>A. miliaris</i>)/ <i>Loli fulufulu</i>	19	9
Black teatfish (<i>H. nobilis</i>)/ <i>Huhuvalu 'uli'uli</i>	26	13
Brown sandfish (<i>B. vitiensis</i>)/ <i>Mula</i>	24	12
Curryfish (<i>S. hermani</i>)/ <i>Lomu</i>	30	15
Elephant trunk fish (<i>H. fuscopunctata</i>)/ <i>Elefanite</i>	35	15
Greenfish (<i>S. chloronotus</i>)/ <i>Holomumu</i>	12	6
Lollyfish (<i>H. atra</i>)/ <i>Loli</i>	16.5	8
Prickly redfish (<i>T. ananas</i>)/ <i>Pulukalia</i>	30	12
Deep-water redfish (<i>A. echinites</i>)/ <i>Telehea loloto</i>	12	6
Tigerfish / Leopardfish (<i>B. argus</i>)/	27	13

<i>Matamata</i>		
White teatfish (<i>H. fuscogilva</i>)/ <i>Huhuvalu hinehina</i>	32	16
Stonefish (<i>A. lecanora</i>)/ <i>Telehea maka</i>	12	6
Surf refish (<i>A. mauritiana</i>)/ <i>Telehea kula</i>	12	6
Chalkfish (<i>B. similis</i>)/ <i>Finemotu'a</i>	12	6
Snakefish (<i>H. coluber</i>)/ <i>Te'epupulu</i>	30	18
Pinkfish (<i>H. edulis</i>)/ <i>Loli pingiki</i>	16.5	8
Flowerfish (<i>P. graeffei</i>)/ <i>Lomu matala</i>	30	15
Dragonfish (<i>S. horrens</i>)/ <i>Lomu</i>	12	6
Sandfish (<i>H. scabra</i>)/ <i>Nga'ito</i>	16	7

FISHERIES MANAGEMENT ACT 2002
LAO KI HE PULE'I 'O E TOUTAI 2002

(Fisheries Management (Conservation) Regulations 2008 – regulation 13)
(Ngaahi Tu'utu'uni ki he Pule'I 'oe Toutai (Fakatolonga) 2008 – tu'utu'uni 13)

LOG SHEET FOR NET FISHING
TOHI LEKOOTI KI HE TOUTAI KUPENGA

1. Name of the Licence Holder:

Hingoa 'a e taha ma'u laiseni

2. Name of the Boat:

Hingoa 'o e vaka

3. Name of the Skipper:.....

Hingoa 'o e 'eikivaka

4. Date:.....

'Aho

5. Number of fishers:.....

Tokolahi 'o e kau toutai

6. Hours of Fishing :

Houa 'e fiha 'a e toutai

7. Fishing Location (Position):.....

Feitu'u toutai (tu'u'anga)

Species name fish	Common names (English or Tongan)	Depth (m)	Number of fish by species	Total weight by species (kg)

Boat Skipper Signature: Date:

Fakamo'oni hingoa 'a e 'eikivaka

'Aho

Company's Manager/Agent Signature:..... Date:

Fakamo'oni hingoa 'a e Pule Kautaha/ Fakafofonga

'Aho

Fisheries Inspector/ Authorized Officer Signature:.....Date:

Fakamo'oni hingoa 'a e kau Inisipekitai/Ofisa kuo Fakamafai

'Aho

SCHEDULE 13

Tepile 13

FORM 2

Foomu 2

FISHERIES MANAGEMENT ACT 2002

LAO KI HE PULE'I 'O E TOUTAI 2002

(Fisheries Management (Conservation and) Regulations 2008 – regulation 36)

(Ngaahi Tu'utu'uni ki hePule'I 'oe Toutai (Fakatolonga) 2008 – tu'utu'uni 36)

LOG SHEET FOR MARINE AQUARIUM FISHING

TOHI LEKOOTI KI HE IKA KE TAUHI IHE TAUHI'ANGA IKA MO'UI

1. Name of the Licence Holder:.....

Hingoa 'a e taha ma'u laiseni

2. Name of the Boat:

Hingoa 'o e vaka

3. Name of the Skipper:.....

Hingoa 'o e 'eikivaka

4. Date:.....

'Aho

5. Number of Divers:.....

Tokolahi 'o e kau uku

6. Hours of fishing:

Houa ki he toutai

7. Fishing Location (Position):.....

Feitu'u toutai (tu'u'anga)

Species name (Fish & Coral)	Common names	Number of pieces or fish	Depth (m)	Length (m) for corals

Boat Skipper Signature: Date:

Fakamo'oni hingoa 'o e 'eikivaka

'Aho

Company's Manager/Agent Signature:..... Date:

Fakamo'oni hingoa 'a e pule kautaha/fakafofonga

'Aho

Fisheries Inspector/ Authorized Officer Signature:.....Date:

Fakamo'oni hingoa 'a e Inispekita / 'Ofisa kuo fakamafai

'Aho

SCHEDULE 13
Tepile 13

FORM 3
FOOMU 3

FISHERIES MANAGEMENT ACT 2002
LAO KI HE PULE'I 'O E TOUTAI 2002
(Fisheries Management (Conservation) Regulations 2008 – regulation 53)
(Ngaahi Tu'utu'uni ki he Pule'I 'oe Toutai (Fakatolonga) 2008 – tu'utu'uni 53)

LOG SHEET FOR FISH AGGREGATION DEVICE

1. Name of the Licence Holder:

Hingoa 'o e taha ma'u laiseni

2. Name of the Boat:

Hingoa 'o e vaka

3. Name of the Skipper:.....

Hingoa 'o e 'eikivaka

4. Date:.....

'Aho

5. Number of fishers:.....

Tokolahi 'a e kau toutai

6. Total Hours of Fishing:

Houa fakakatoa 'o e toutai

7. FAD Position :

Tu'unga FAD

Species name of fish	Common names (English or Tongan)	Number of fish by species	Total weight by species (kg)

Boat Skipper Signature: Date:
Fakamo'oni Hingoa 'a e 'eikivaka 'Aho

Company's Manager/Agent Signature:..... Date:
Fakamo'oni Hingoa 'a e Pule / Fakafofonga 'Aho

Fisheries Inspector/ Authorized Officers Signature:.....Date:
Fakamo'oni Hingoa 'o e Inisipekita/'Ofisa kuo fakamafai 'Aho